REV	DATE	ECN	DONE	DESCRIPTION
A	15/10/2021	202111067	K W	Initial release
B	29/03/2022	202203062	K W	update for REV B
C	04/10/2022	202210001	K W	
D	13/01/2023	202301003	K W	Remove Anderson plug

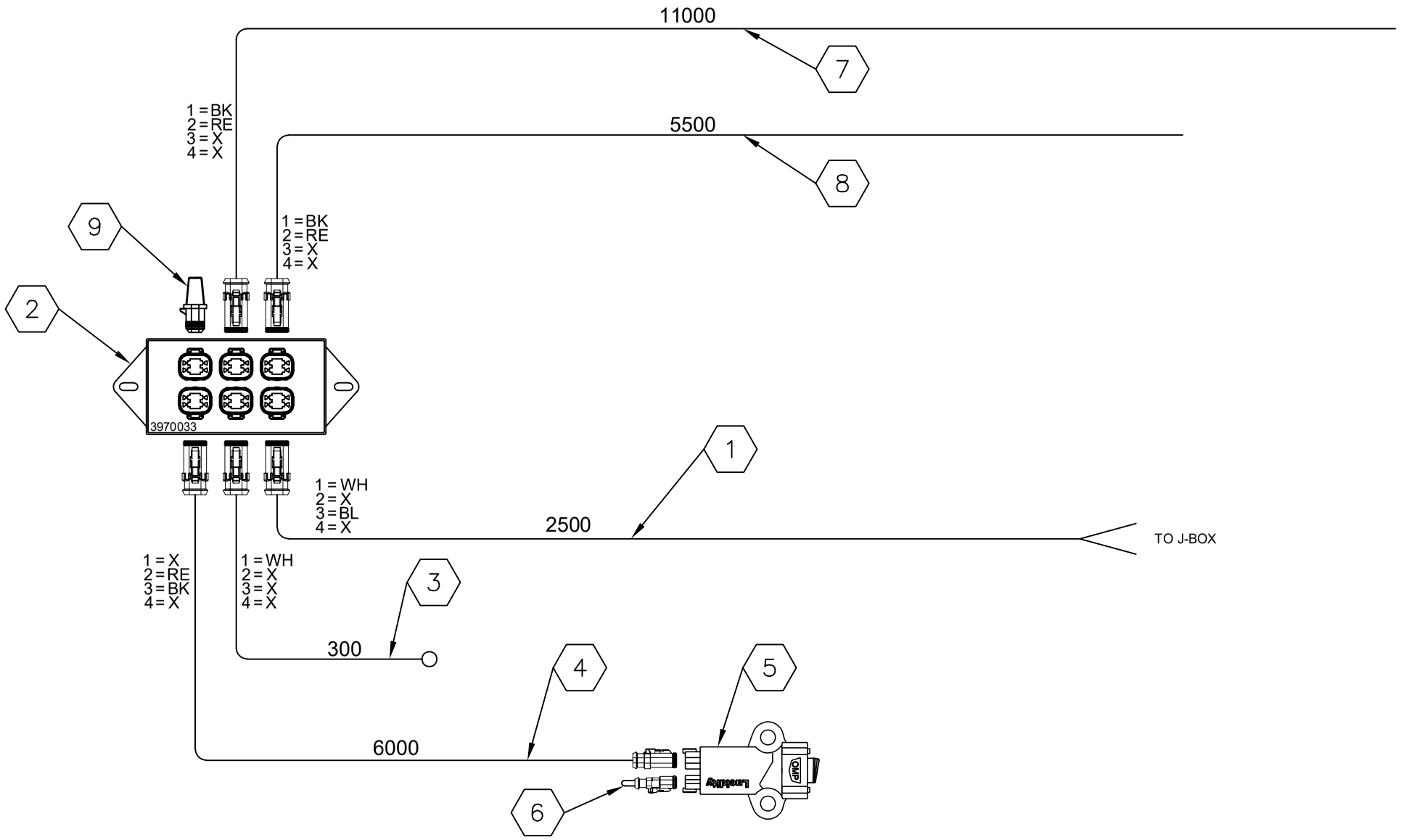

	SAP Part No.	Old Part No.	Description	Qty
1	3272020	202301005	Harn 4SE-Term @2500mm(power input)	1
2	3970033		IDM - 4 WAY DISTRIBUTION	1
3	3272278	202210011	EARTH 4SE-RING @300mm w/PVC	1
4	3272022	202210005	Harn 4SE-4SE @6000mm (to switch) (REV C)	1
5	136202102011		OMP Switch	1
6	3271016		OMP Switch Output Link	1
7	3272023	202210006	Harn 4SE-C/S @11000mm (Lower DECK) (REV C)	1
8	3272274	202210007	Harn 4SE-C/S @5500mm (Lower DECK)	1
9	136901002011	69010-1	4 way cavity plug	1

TOLERANCE	
0–499	+/–10.0
500–1999	+/–15.0
2000–OVER	+/–20.0

LUCIDITY AUSTRALIA

PART NUMBER: 3370950

LUC TEMP PART No: 202301003

CUSTOMER: BYRNE TRAILERS

CUSTOMER PART NUMBER:

SIZE	DATE	DESCRIPTION:	REV
A3	13/01/2022	4x2 Lead Trailer Deck Light Kit	D

SCALE: NTS | DRAWN BY: K WU | SHEET 1 OF 1